

Name: \_\_\_\_\_

Date: \_\_\_\_\_

Teacher: \_\_\_\_\_

Class: \_\_\_\_\_

## Multiplication 520

*Why did the football coach go to the bank? To get a Quarterback!*

You might need a CALCULATOR for these since there's no space for all the working out!

1. 
$$\begin{array}{r} 59 \\ \times 41 \\ \hline \end{array}$$

2. 
$$\begin{array}{r} 95 \\ \times 48 \\ \hline \end{array}$$

3. 
$$\begin{array}{r} 87 \\ \times 68 \\ \hline \end{array}$$

4. 
$$\begin{array}{r} 19 \\ \times 60 \\ \hline \end{array}$$

5. 
$$\begin{array}{r} 93 \\ \times 29 \\ \hline \end{array}$$

6. 
$$\begin{array}{r} 89 \\ \times 35 \\ \hline \end{array}$$

7. 
$$\begin{array}{r} 59 \\ \times 39 \\ \hline \end{array}$$

8. 
$$\begin{array}{r} 97 \\ \times 88 \\ \hline \end{array}$$

9. 
$$\begin{array}{r} 30 \\ \times 23 \\ \hline \end{array}$$

10. 
$$\begin{array}{r} 53 \\ \times 89 \\ \hline \end{array}$$

11. 
$$\begin{array}{r} 98 \\ \times 30 \\ \hline \end{array}$$

12. 
$$\begin{array}{r} 18 \\ \times 78 \\ \hline \end{array}$$

13. 
$$\begin{array}{r} 98 \\ \times 85 \\ \hline \end{array}$$

14. 
$$\begin{array}{r} 26 \\ \times 81 \\ \hline \end{array}$$

15. 
$$\begin{array}{r} 32 \\ \times 54 \\ \hline \end{array}$$

16. 
$$\begin{array}{r} 11 \\ \times 84 \\ \hline \end{array}$$

17. 
$$\begin{array}{r} 45 \\ \times 40 \\ \hline \end{array}$$

18. 
$$\begin{array}{r} 19 \\ \times 37 \\ \hline \end{array}$$

19. 
$$\begin{array}{r} 16 \\ \times 65 \\ \hline \end{array}$$

20. 
$$\begin{array}{r} 66 \\ \times 56 \\ \hline \end{array}$$

21. 
$$\begin{array}{r} 34 \\ \times 51 \\ \hline \end{array}$$

22. 
$$\begin{array}{r} 48 \\ \times 44 \\ \hline \end{array}$$

23. 
$$\begin{array}{r} 47 \\ \times 29 \\ \hline \end{array}$$

24. 
$$\begin{array}{r} 89 \\ \times 35 \\ \hline \end{array}$$

25. 
$$\begin{array}{r} 59 \\ \times 39 \\ \hline \end{array}$$

26. 
$$\begin{array}{r} 97 \\ \times 88 \\ \hline \end{array}$$

27. 
$$\begin{array}{r} 30 \\ \times 23 \\ \hline \end{array}$$

28. 
$$\begin{array}{r} 53 \\ \times 89 \\ \hline \end{array}$$

29. 
$$\begin{array}{r} 98 \\ \times 30 \\ \hline \end{array}$$

30. 
$$\begin{array}{r} 18 \\ \times 78 \\ \hline \end{array}$$

31. 
$$\begin{array}{r} 98 \\ \times 85 \\ \hline \end{array}$$

32. 
$$\begin{array}{r} 26 \\ \times 81 \\ \hline \end{array}$$

33. 
$$\begin{array}{r} 32 \\ \times 54 \\ \hline \end{array}$$

34. 
$$\begin{array}{r} 11 \\ \times 84 \\ \hline \end{array}$$

35. 
$$\begin{array}{r} 45 \\ \times 40 \\ \hline \end{array}$$

36. 
$$\begin{array}{r} 19 \\ \times 37 \\ \hline \end{array}$$

37. 
$$\begin{array}{r} 16 \\ \times 65 \\ \hline \end{array}$$

38. 
$$\begin{array}{r} 66 \\ \times 56 \\ \hline \end{array}$$

39. 
$$\begin{array}{r} 34 \\ \times 51 \\ \hline \end{array}$$

40. 
$$\begin{array}{r} 48 \\ \times 44 \\ \hline \end{array}$$

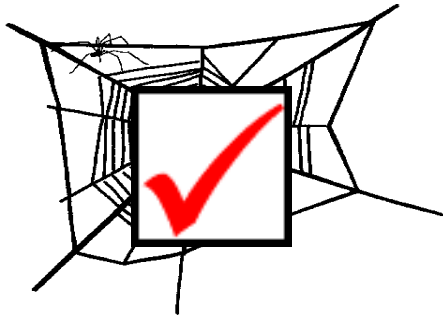

Answer Key

Date: \_\_\_\_\_

Teacher: \_\_\_\_\_

Class: \_\_\_\_\_

## Multiplication 520

*Why did the football coach go to the bank? To get a Quarterback!*

You might need a CALCULATOR for these since there's no space for all the working out!

$$\begin{array}{r} 1. \quad 59 \\ \times 41 \\ \hline 2,419 \end{array}$$

$$\begin{array}{r} 2. \quad 95 \\ \times 48 \\ \hline 4,560 \end{array}$$

$$\begin{array}{r} 3. \quad 87 \\ \times 68 \\ \hline 5,916 \end{array}$$

$$\begin{array}{r} 4. \quad 19 \\ \times 60 \\ \hline 1,140 \end{array}$$

$$\begin{array}{r} 5. \quad 93 \\ \times 29 \\ \hline 2,697 \end{array}$$

$$\begin{array}{r} 6. \quad 89 \\ \times 35 \\ \hline 3,115 \end{array}$$

$$\begin{array}{r} 7. \quad 59 \\ \times 39 \\ \hline 2,301 \end{array}$$

$$\begin{array}{r} 8. \quad 97 \\ \times 88 \\ \hline 8,536 \end{array}$$

$$\begin{array}{r} 9. \quad 30 \\ \times 23 \\ \hline 690 \end{array}$$

$$\begin{array}{r} 10. \quad 53 \\ \times 89 \\ \hline 4,717 \end{array}$$

$$\begin{array}{r} 11. \quad 98 \\ \times 30 \\ \hline 2,940 \end{array}$$

$$\begin{array}{r} 12. \quad 18 \\ \times 78 \\ \hline 1,404 \end{array}$$

$$\begin{array}{r} 13. \quad 98 \\ \times 85 \\ \hline 8,330 \end{array}$$

$$\begin{array}{r} 14. \quad 26 \\ \times 81 \\ \hline 2,106 \end{array}$$

$$\begin{array}{r} 15. \quad 32 \\ \times 54 \\ \hline 1,728 \end{array}$$

$$\begin{array}{r} 16. \quad 11 \\ \times 84 \\ \hline 924 \end{array}$$

$$\begin{array}{r} 17. \quad 45 \\ \times 40 \\ \hline 1,800 \end{array}$$

$$\begin{array}{r} 18. \quad 19 \\ \times 37 \\ \hline 703 \end{array}$$

$$\begin{array}{r} 19. \quad 16 \\ \times 65 \\ \hline 1,040 \end{array}$$

$$\begin{array}{r} 20. \quad 66 \\ \times 56 \\ \hline 3,696 \end{array}$$

$$\begin{array}{r} 21. \quad 34 \\ \times 51 \\ \hline 1,734 \end{array}$$

$$\begin{array}{r} 22. \quad 48 \\ \times 44 \\ \hline 2,112 \end{array}$$

$$\begin{array}{r} 23. \quad 47 \\ \times 29 \\ \hline 1,363 \end{array}$$

$$\begin{array}{r} 24. \quad 89 \\ \times 35 \\ \hline 3,115 \end{array}$$

$$\begin{array}{r} 25. \quad 59 \\ \times 39 \\ \hline 2,301 \end{array}$$

$$\begin{array}{r} 26. \quad 97 \\ \times 88 \\ \hline 8,536 \end{array}$$

$$\begin{array}{r} 27. \quad 30 \\ \times 23 \\ \hline 690 \end{array}$$

$$\begin{array}{r} 28. \quad 53 \\ \times 89 \\ \hline 4,717 \end{array}$$

$$\begin{array}{r} 29. \quad 98 \\ \times 30 \\ \hline 2,940 \end{array}$$

$$\begin{array}{r} 30. \quad 18 \\ \times 78 \\ \hline 1,404 \end{array}$$

$$\begin{array}{r} 31. \quad 98 \\ \times 85 \\ \hline 8,330 \end{array}$$

$$\begin{array}{r} 32. \quad 26 \\ \times 81 \\ \hline 2,106 \end{array}$$

$$\begin{array}{r} 33. \quad 32 \\ \times 54 \\ \hline 1,728 \end{array}$$

$$\begin{array}{r} 34. \quad 11 \\ \times 84 \\ \hline 924 \end{array}$$

$$\begin{array}{r} 35. \quad 45 \\ \times 40 \\ \hline 1,800 \end{array}$$

$$\begin{array}{r} 36. \quad 19 \\ \times 37 \\ \hline 703 \end{array}$$

$$\begin{array}{r} 37. \quad 16 \\ \times 65 \\ \hline 1,040 \end{array}$$

$$\begin{array}{r} 38. \quad 66 \\ \times 56 \\ \hline 3,696 \end{array}$$

$$\begin{array}{r} 39. \quad 34 \\ \times 51 \\ \hline 1,734 \end{array}$$

$$\begin{array}{r} 40. \quad 48 \\ \times 44 \\ \hline 2,112 \end{array}$$